

Carlisle Family Practice

Carlisle, Ohio

2007

Budget: 450,000.00

Reference: Mike Bousman 937-623-9382

Dr. Jewel Stevens 937-746-2813

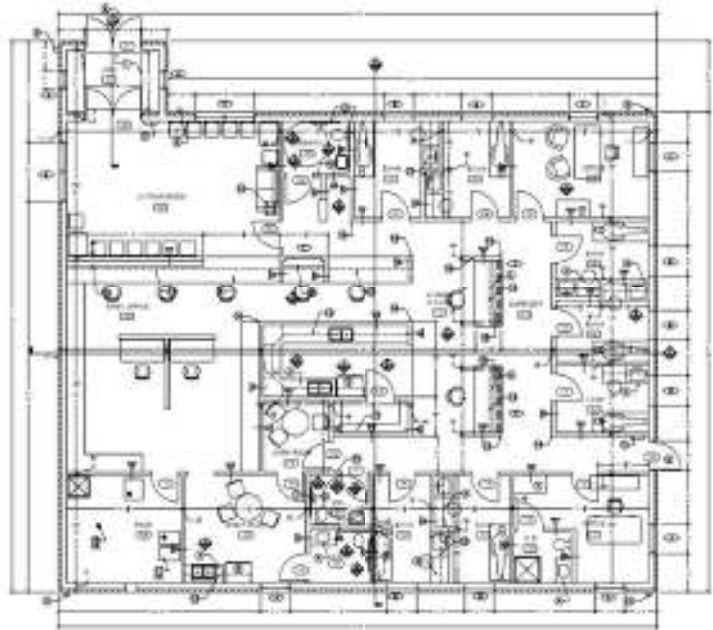

K. A. Design completed a 3696 Sq. Ft. new family medical building. The Project consisted of 7 exam rooms, waiting room, offices and lab space. Full architectural services were provided including design, construction documents, and construction administration.

